THE FRANKFORT ROUNDABOUT.

GEO. A. LEWIS, Publisher. | A WEEKLY PAPER—DEVOTED TO LOCAL AND SOCIETY NEWS. | TERMS: $1.00 In Advance

VOL. XXIV. | FRANKFORT, KENTUCKY, SATURDAY, OCTOBER 20, 1900. | NO. 6.

INSTRUCTIONS TO COUNTY CLERKS.

State of Kentucky,
Office Secretary State,
Frankfort, ctober 16, 1900.

To the County Clerk of —— County:

Dear sir:—By an amendment to the present election law, approved to-day, it is provided that the ballot shall be of the form herewith enclosed, i. e., that the emblem shall be just above a circle one inch in diameter, which is used instead of the square, and that the party title shall immediately follow. The primary stub for name and residence of voter and consecutive number of ballot is to be at the top of the ballot, above the devices, and the secondary stub for the name of the voter and consecutive number of ballot is to be on the bottom, or end of the ballot opposite to that of the several party devices. In all other respects the ballot will be as heretofore, the small square following each name, and after each name there is to be a blank space for a name, followed by a small square. You will have printed, in addition to the names of electors and candidates for Governor, the names of your candidate for Congress, and such other candidates as are to be voted for in your county. In the case of the Seventh Appellate District the names of the candidates for Judge of the Court of Appeals will appear on the ballot according to your direction. According to my construction of the act, which construction is concurred in by the Attorney General, the certification of nominations for officers not to be voted for by the electors of the whole State is to be made to the county clerks of the counties composing the districts, which are to elect such officers, and not to the Secretary of State. It is therefore incumbent on you to have the names of all candidates certified to you by certificate of nomination, or by petition, printed on the ballots for your county in addition to the names of the candidates for elector and Governor.

The act referred to provides also that I shall have shipped to you a sufficient quantity of a prescribed quality of paper upon which the ballots for your county are to be printed. This paper has been ordered shipped to you by express, and will be sent immediately through the nearest local express office. You will have to see that it reaches the printing establishment where your printing is to be done in time to have your ballots printed and sent to you for distribution in your county. I would suggest, therefore, that if you meet the paper at your nearest express office and have it delivered or have it reshipped to the printer where you will have your ballots printed.

This will save time and possibly provide against the failure to have your ballots ready on time. The act also provides that the county clerk shall have made for each voting precinct in his county one metal stamp at least one inch in diameter, which shall be known as the county election seal. It shall have upon it the word "election" straight across the center; the name of the county around the circle inside the rim above the word "election," and the name of the precinct for which it is made around the circle inside the rim below the word "election." This seal is to be used in the sealing of the bundle of counted ballots at the close of the polls, as provided in the act. A number of printed copies of the act will follow this at the earliest practicable moment, in order that you and the precinct officers may follow its provisions.

You will also provide for each precinct one stick of the best sealing wax, such as is used by the United States Government and express companies for sealing packages containing money. I mention these articles specifically in order that you may place your orders for them in time. The printed copies of the act, which will be sent you in the next few days, advise you fully as to your duties and the duties of precinct officers under its provisions. The delay in passing the law and in presenting it to the Governor for his approval has made it necessary to delay sending the certificate at an earlier date. I have given my best efforts to the task of supplying you with the paper, and in complying fully with the law referred to.

It is proper I should add that if you do not receive the paper shipped to you under this law twelve days before the ensuing election it will be your duty to furnish the paper yourself, i. e., order it from your printer. It must be plain white, sufficiently thick that the printing can not be distinguished from the back, shall be of number one white book paper, and when 26x40 inches weigh 80 pounds to the ream, and if double cap 40 pounds to the ream.

Very truly yours,
C. B. HILL,
Secretary of State.

COMMUNICATED.

Beverly, W. Va., Oct. 13, 1900.

Editor Roundabout:

Being connected with the West Virginia Central and Pittsburg R. R., who have under construction some ninety miles of road, I had occasion to call the other day at Messrs. Mason & King's railroad camp, near Glady, Randolph county, W. Va., and found Mr. Claiborne R. Mason, of your city, in charge of a large portion of our work. Mr. Mason seems an ideal railroad constructor, has a large camp well arranged with necessary commissaries, some 60 or more negro cabins and shanties, and amply provided with various kinds of machinery, is working several hundred laborers, and in addition to many rock cuts partially completed is putting through a large tunnel some nine hundred feet in length. Mr. Mason was very courteous and showed me over his work, He seems to be making rapid progress and is highly pleased with his success so far. He commenced the work early in the spring, and hopes to near its completion the latter part of December next.

Our people knowing his family's fame as contractors of railroads, and as this young man is a chip off the old block, we see no reason why he too should not climb the ladder to the rounds his predecessors have established. The work is very heavy and the contract a large one, being fifteen miles to the nearest town, and in the heart of the mountains of West Virginia. As a young man in charge of so important a piece of work we think he has made a marked success.

Thinking it worthy of note and interest to his friends, I indulge in this liberty.

Respectfully,
EMPLOYE W. V. C. & P. R. R.

"A TRIP TO THE MOON.

The Midway at the Pan American Exposition in Buffalo, in 1901, will be over half a mile long, giving a mile or more of frontage for the wonderful variety of novel entertainments there to be presented. It will outrival in interest and extent anything ever created in this line. It will include some of the best standard attractions, vastly improved, and a strong array of new ones fresh from the fertile brain of the inventor and artificer. It will be a display of ingenuity impossible to anticipate by any process of extravagant reasoning or guessing. Who but a professional of ripe experience could have placed "A Trip to the Moo?" The voyager is directed to go aboard the airship 'Lun: ,' moored at a convenient landing. It is light, and the heavens sparkle with a myriad of stars. When all is ready the cables are thrown off and the ship rises steadily to a height of about two miles. The air is clear, and you can see many lights on earth below. We now pass eastward over Rochester, Albany, and then southward over New York. The earth now falls rapidly behind. We are going at a terrific velocity, as noted by the resistance of the air, which seems to blow hard in our faces. The earth becomes a large ball and moon grows larger. We are fast nearing the satellite, and soon find the ship moored to a landing in the moon. Guides receive us and show us the palace of the Man in the Moon. His majesty receives the party, bidding them welcome and according them the freedom of his domains. We are then shown about the splendid palace and through the streets of the City of the Moon. The ladies are especially interested in the show windows of the moon shops. The trip may be made with entire safety, and the return to earth leaves one with the remembrance of having passed through a wonderful experience.

When you have no appetite, do not relish your food, and feel dull after eating you may know that you need a dose of Chamberlain's Stomach and Liver Tablets. Price 25 cents. Samples free at J. W. Gayle's drug store.

"DARKNESS AND DAWN."

"Darkness and Dawn," which is to be one of the features of the Midway at the Pan-American Exposition in Buffalo next year, is a presentation of Dante's Inferno. It is remarkably realistic, with enough of comedy to relieve the gruesomeness that otherwise might jar sensitive natures. The visitor is taken in hand by guides and conducted to an elevator by which he seems to go down, down into hopeless darkness. As he steps from the cage he finds himself in a cool retreat with jovial companions, such as a living skeleton, a widow in her weeds, and an undertaker or two. It is the threshold of the place which good people expect to avoid in the hereafter. The visitor, under the protection of guides, is assured of safety. He is led through a series of corridors and grottos, along burning lakes and other devices of torture, where he may witness the punishment of those who juggle with the truth, who borrow umbrellas and neglect to return them, who gossip about their neighbors, and who otherwise trespass on the rights of others. The lesson is a salutary one. Presently the scenes of purgatory are passed and the visitor comes to the "Grotto of Dawn," where maidens are dancing and singing and wonderful illusions greet the eye. The music and brilliant scenes form a happy ending of the journey. After tarrying a few moments in the grotto the visitor returns once more to the realm of everyday life.

NO RIGHT TO UGLINESS.

The woman who is lovely in face, form and temper will always have friends, but one who would be attractive must keep her health. If she is weak, sickly and all run down she will be nervous and irritable. If she has constipation or kidney trouble, her impure blood will cause pimples, blotches skin eruptions and a wretched complexion. Electric Bittetrs is the best medicine in the world to regulate stomach, liver and kidneys and to purify the blood. It gives strong nerves, bright eyes, smooth velvety skin, rich complexion. It will make a good looking, charming woman of a run down invalid. Only 50 cents at J. W. Gayle's Drug Store.

WILSON LOSES SOME MORE.

Col. John Henry Wilson, who had filed suit in the Jefferson Circuit Court to oust Judge W. L. Brown from his position as Circuit Judge for the Barbourville District, claiming that he (Wilson) was elected because some 96 voters pasted his name on the ballot last November, and whose claim was disallowed by Judge Field, of that court, was knocked out again, on Wednesday, by the decision of the Court of Appeals, which affirmed Judge Field's opinion, and held that there had been no legal election held, and that Judge Brown was the lawful judge.

VOLCANIC ERUPTIONS

Are grand, but skin eruptions rob life of joy. Bucklen's Arnica Salve cures them; also old, running and fever sores, ulcers, boils, felons, corns, warts, cuts, bruises, burns, scalds, chapped hands, chillblains, best pile cure on earth. Drives out pains and aches. Only 5 cents a box. Cure guaranteed. Sold by J. W. Gayle, Druggist.

FIRST FROST.

On Wednesday night last we had the first frost of the season. It was a heavy white frost, and as the ground was dry there was no damage done to amount to much.

In this city there was such a heavy fog that there was no injury done to vegetation.

The best method of cleansing the liver is the use of the famous little pills known as DeWitt's Little Early Risers. Easy to take. Never gripe. South & Longmoor, W. McKee Hardie.

J. M. SAFFELL. C. W. SAFFELL.

SAFFELL'S

Staple and Fancy Groceries

China and Glassware,
Fine Wines and
Whiskies.

We ask our city and country friends to call at 212 Ann Street and inspect our goods.

J. M. SAFFELL & SON.

WE HAVE

Just received some of the best grades of Kanawha Coal for domestic purposes and would be pleased to take orders from any one desiring to lay in their winter supply now while it is fresh and clean and dry. We send you nothing but the very best we can buy, and at the lowest possible price. See us before laying in your supply and we will promise to give you entire satisfaction in every particular. Main office Black & Hoge's old stand. Telephones—East Tennessee, No. 7; Frankfort Exchange, No. 7. Branch office end of bridge, South Frankfort. Frankfort Telephone Exchange, No. 236.

We will also pay the highest cash prices for wheat in any quantities All farmers having wheat to sell will do well to see us before selling.

Hoge Coal and Feed Company.

Black & Hoge's Old Stand W. Broadway.

It's Here

and waiting for your inspection. The right thing at the right time at the right price, are our

Rockers!

We have just received a large line of Fancy Rockers. We can sell you a Large Arm Rocker, Oak, Cobler Seat, for $1.60, worth $2.50. For this week ONLY.

GEO. H. STEHLIN

PERSONALS.

Col. W. B. Jenkins, of Covington, spent Sunday here.

Mrs. W. F. Dandridge, of Winchester, is a visitor here.

Hon. Robt. C. Hill, of Beattyville, was here on Sunday.

Mr. M. A. Collins and son, Chas., have returned from Colorado.

Mrs. Walter Kelly, of Hopkinsville, is visiting relatives here.

Miss Nora Miller, of this office, visited relatives in Lexington Sunday.

Miss Bessie Crutcher went to Louisville on Monday to visit relatives.

Mr. Len J. Blythe, of Graefensburg, was in the city on Wednesday.

Mr. L. F. Johnson and family spent Sunday with friends in the county.

Mrs. Ashbel P. Welch, of Cynthiana, is the guest of Mrs. Lula B. Longmoor.

Mrs. H. S. Keller and children are visiting Col. Green R. Keller, at Carlisle.

Mr. Geo. B. Salender and wife have gone to Baltimore for a two weeks' visit.

Miss Maggie LeCompte, of Lexington, was the guest of relatives here this week.

Miss Alice Bradley, of Lexington, is the guest of Mrs. Thos. C. Bradley, this city.

Mrs. W. T. Handy and daughters, of Cynthiana, are guests of Mrs. Lula B. Longmoor.

Mr. Geo. M. Egbert left Saturday for Pittsburg, Penn., where he will reside in the future.

Rev. H. H. Lloyd, of Lawrenceburg, is the guest of Mr. Jas. W. Bransom, West Side.

Mrs. Eliza S. McDonald has gone to Harrodsburg to visit her brother, Mr. E. B. Coleman.

Mrs. Church Tinsley left Saturday for a visit to Mrs. Grant Roberts, in Washington City.

Mr. S. C. Herbst, of Milwaukee, Wis., owner of the Old Judge Distillery, was here this week.

Mrs. Edwina Marshall left Monday for Texas to visit her daughter (Mrs. Shannon) and her sons.

Col. Green R. Keller, of Carlisle, who has been visiting here some time, returned home Saturday.

Mr. Andrew Thomason, of Virginia, has been visiting at his old home in this county this week.

Mrs. A. H. McClure, who has been visiting relatives in Louisville, returned home Wednesday.

Mr. M. Hudson Thatcher, of Louisville, former Assistant Attorney General, was here this week.

Rev. Robt. Emmitt Abraham, Assistant Rector of the Ascension Church, has gone to attend college.

Mr. Robt. W. Tilford, of Greenville, Miss., who has been visiting his mother here, has returned home.

Misses Emily and Anne Thomas, and Mrs. Landon A. Thomas, jr., have returned from a trip to Chicago.

Miss Annie Rue, of Mercer county, who has been visiting friends on the West Side, has returned home.

Mr. Jas. W. Bransom and wife, who have been visiting relatives in Mercer county, have returned home.

Mr. John B. Lindsay, jr., of Alabama, spent Sunday here, the guest of his father, Mr. John B. Lindsey, sr.

Miss Rose Crittenden spent Saturday and Sunday in Louisville, the guest of her uncle, Mr. Logan Murray.

Mrs. Jennie Sharpe and Miss Bessie Vaughan, of Lawrenceburg, are visiting relatives at Lock No. 4, West Side.

Rev. Julius E. Wright, of Lagrange, and Rev. R. B. Baird, of Lawrenceburg, were visitors here yesterday.

Mrs. J. B. Lewis was called to Versailles Monday to attend the funeral of her cousin, Miss Elizabeth T. Edwards.

Mr. Geo. W. Lewis, jr., who has been visiting his father for the last week, left for his home in Louisville on Monday.

Mr. J. B. Eastin and wife, of Louisville, spent Sunday here, the guests of her parents, Capt. C. W. Merchant and wife.

Miss Mollie and Miss Bessie Berryman attended the funeral of Miss Elizabeth T. Edwards, in Versailles, on Monday.

Mr. Geo. A. Lewis and Mr. Guy Barrett attended the meeting of the Masonic Grand Bodies, at Louisville, this week.

Miss Katie Gibbons, who is attending the College of Music in Cincinnati, spent Sunday with her parents, Mr. Jas. F. Gibbons and wife.

Mr. L. Harvey Blanton, of Indianapolis, Ind., visited relatives here this week, and made us a pleasant call. He says his big mill is as busy as possible.

This is the season when mothers are alarmed on account of croup. It is quickly cured by One Minute Cough Cure, which children like to take. South & Longmoor, W. McKee Hardie.

REPREHENSIBLE.

Some thoughtless boys came near causing a serious accident to one of our old gentlemen on Wendesday evening. On Shelby street, near Campbell, they stretched a stout cord across the pavement, and in the darkness the gentleman, who was walking rapidly, struck the cord and was thrown violently to the ground, bruising him up considerably, luckily no bones being broken.

The authorities should look into this, and punish severely those found guilty. They certainly knew it was wrong, and were careless as to who was likely to be injured by their meanness.

A MONSTER DEVIL FISH,

Destroying its victim, is a type of Constipation. The power of this murderous malady is felt on organs and nerves and muscles and brain. There's no health till it's overcome. But Dr. King's New Life Pills are a safe and certain cure. Best in the world for Stomach, Liver, Kidneys and Bowels. Only 25 cents at J. W. Gayle's Drug Store.

NEWSY NOTES FROM THE Y. M. C. A.

The fall interest is awakening along all lines of work, and every department is preparing for better things.

The gymnasium classes which were begun on Oct. 1st, are growing. Mr. R. E. Klien, recently of Cincinnati, has charge of the class work, and he is proving his knowledge of practical gymnastics.

The new bath rooms are about completed. This means that the Association is now able to accommodate more members. This department alone is worth triple the membership fee.

A debating club, in the near future, is most probable. All interested should be at the Association rooms to-night. A literary club is also assured. The club was organized Thursday night.

The library is popular, but it needs some additional books. The friends of the Association can render much help by making donations to this department.

The standing committees of the Association have been appointed and in the near future some interested friends will invite the active membership to meet in their home for a social evening.

The men's Bible Class, which meets on Friday evening at 7:30, is becoming more interesting and much help is being derived.

The men's Sunday meetings continue to grow in interest. Dr. J. W. Tyler, of Richmond, spoke last Sunday to an appreciative number of men. The service to-morrow will be one of special music and song. It will be interesting to every man.

Mr. Knox, the General Secretary, spent last Sunday in Eminence, Ky., where he assisted in a Y. M. C. A. meeting. Considerable interest was manifested, and it is not unlikely that an organization will be formed there.

The board of directors met Thursday afternoon and discussed and adopted plans for improving the Association.

Feelings of safety pervade the household that uses One Minute Cough Cure, the only harmless remedy that produces immediate results. It is infalible for coughs, colds, croup and all throat and lung troubles. It will prevent consumption. South & Longmoor, W. McKee Hardie.

ADVERTISED LETTERS.

Below will be found a list of advertised letters for the week ending October 20, 1900:

Anderson, Mrs. Susan.
Anderson, Jim (Col).
Berchell, Clay S.
Cundiff, Theo.
Dooley, G. A.
Freeman, W. C.
Foskett, Rev. Geo. E.
Hieatt, Miss Florence.
Holt, E.
Hudson, Miss Mary.
Leake, Col. W. W.
McKay, D. F.
Miller, W. F.
Murray, Jack.
Palette Art Co.
Palmer, William A.
Roach, Willis.
Roberts, James M.
Shanklin, Geo. S.
Simpson, Chester.
Thurman, Clem.

Persons calling for these letters will please say advertised.

Respectfully,
S. B. HOLMES,
Postmaster.

New Pickles only 5 cents per dozen at
LANGDON-CREASEY CO.
1t.

You May Be Suited IN

U N D E R

W E A R

At Our Store

No matter what your size, taste or peculiarity. We have an

ENORMOUS LINE OF UNDERWEAR, UNION SUITS AND SINGLE GARMENTS, IN WOOL, COTTON AND MIXTURES. THE STANDARD AND BEST MAKES.

Our prices are within the reach of everyone.

We also have a complete line of Ladies', Gents' and Children's Hosiery, in wool, fleece lined and cotton. Our 10c, 15c and 25c hose are great values. Call and see our goods.

C. Kagin & Bro
41 ST. CLAIR ST.

IT HAPPENED IN A DRUG STORE.

"One day last winter a lady came to my drug store and asked for a brand of cough medicine that I did not have in stock," says Mr. C. R. Grandin, the pouplar druggist of Ontario, N. Y. "She was disappointed and wanted to know what cough preparation I could recommend. I said to her that I could freely recommend Chamberlain's Cough Remedy, and that she could take a bottle of the remedy and after giving it a fair trial if she did not find it worth the money to bring back the bottle and I would refund the price paid. In the course of a day or two the lady came back in company with a friend in need of a cough medicine, and advised her to buy a bottle of Chamberlain's Cough Remedy. I consider that a very good recommendation for the remedy." The remedy owes its great popularity and extensive sale in a large measure to the personal recommendations of people who have been cured by its use. It is for sale by J. W. Gayle, Druggist.

Coal Oil only 8 cents per gallon, Saturday, October 20, at
LANGDON-CREASEY CO.
1t.

PEAK'S MILL.

Weather delightful.

Mr. Wm. G. Florian, of Woodlake, was the guest of his parents Monday, who have been on the sick list.

Mrs. D. G. Timmons is visiting Mrs. Eliza Penn this week.

Miss Nora Carter was the guest of Miss Bessie Lee last Sunday.

The farmers are busy sowing their wheat.

Mr. John Rambo has gone to Fleming county, the guest of relatives.

Miss Lena Webster, our amiable teacher, is getting along nicely with her school.

Mr. John Pearce, wife and daughter, Miss Agnes, were the guests of Mr. James Jenkins and wife last Sunday.

Mrs. Henry Harrod was the guest of her father on Sunday last.

BIUE BIRD.

IT HEALS THE LUNGS.

When suffering from a hacking cough take a dose of Foley's Honey and Tar. The soreness will be relieved and a warm, grateful feeling and healing of the parts affected will be experienced. South and Longmoor, W. McKee Hardie.

Go

STAGG & BACON

Masonic Temple, = 210 Ann Street,

For Your Fall Hardware.

Paints, Oils, Glass, Lime, Cement, Meat Cutters, Loaded Shells, Powder, Shot, Sewer Pipe, Stove Pipe, Lanterns, Matches, Family Scales, Buckets, Iron Roofing, Barbed Wire, Etc.

Stagg AND Bacon

This week we opened a considerable shipment of Laird, Schober & Co.'s shoes that will interest you.

Laird, Schober & Co for years have had the reputation of making the finest Ladies Shoes in the world, and this year they received the grand prize at the Paris Exposition. The fall designs are of unusual beauty.

They are five dollars, but the leather is simply superb, and the shoe-making is faultless. They fit in every spot, and as for looks why anybody can tell they are fine shoes. There is a choice of styles, and all sizes and widths.

R. K. McCLURE & SON,
Frankfort, Ky.

FINE COURSE OF LECTURES.

The ladies of the Improvement Committee of the Methodist Church have secured three of the finest lecturers now on the platform, who will lecture in this city at the following times, and on the themes given below:
tion."

Hon. Bob Taylor, ex-Governor of Tennessee, on Thursday evening, November 15, subject "Fiddle and the Bow."

Hon. Alf. Taylor, ex-Congressman (brother of ex-Gov. Bob) on Monday evening, December 3d, subject "Poetry and Pearls."

These lectures will be given in the Ball Room of the Capital Hotel. Tickets for reserved seats for the whole course, $1.50, or fifty cents for a single lecture. They may be had at Barrett's News Depot.

A rare series of lectures will be given, affording delightful entertainment and at the same time helping a good cause. td.

Don't be humbugged or deceived by people who claim the discovery of some hitherto unknown herb or root in swamps, or on some mountain or prairie, for the cure of kidney and bladder troubles. Any doctor or druggist will tell you that such claims are fraudulent. Foley's Kidney Cure simply contains remedies that are recognized by the most skillful physicians as the best for these complaints, so don't be credulous or foolish. South and Longmoor, W. McKee Hardie.

A CARD.

The manufacturers of Banner Salve have authorized the undersigned to guarantee it for burns, cuts, sores, ulcers, tetter, eczema and all skin diseases. Your money back if it doesn't do all it claims. South and Longmoor, W. McKee Hardie.

New Rolled Oats 3 cents per pound, Saturday, October 20, at
LANGDON-CREASEY CO.
1t.

TO STOP A COLD.

After exposure, or when you feel a cold coming on, take a dose of Foley's Honey and Tar. It never fails to stop a cold if taken in time. Take nothing else. W. McKee Hardie, South and Longmoor.

Pint bottle best catsup only 8 cents, Saturday, October 20, at
LANGDON-CREASEY CO.
1t.

TRUE AS GOSPEL.

Of all the love affairs in the world none can surpass the true love of a big boy for his mother. It is pure and noble, honorable to the highest degree in both. I do not mean only a dutiable affection; I mean a love that makes a boy gallant and courteous to his mother, showing to everybody that he is fairly in love with her. Next to the love of a husband nothing so crowns a woman's life with honor as this second love—this devotion of a son to her. I never yet knew a boy to turn bad who began by falling in love with his mother. Any man may fall in love with a fresh-faced girl, but the boy who is a lover of his mother in her middle age is a true knight.

BIRTHS.

BURDIN—At Mt. Eden, Ky., on October 14th, to Mr. Earl Burdin and wife a son. Mr. Burdin was raised near the Forks of Elkhorn.

JACKSON—In this city, on Saturday, October 13th, to Mr. J. Craik Jackson and wife, a daughter—Ellen Page.

HOUNSCHILD—In this city, on Wednesday, to Mr. Felix Hounschild, Jr., and wife, a daughter.

GRIFFIN—In this city on Wednesday, to Mr. J. J. Griffin and wife, a son.

A new remedy for biliousness is now on sale at J. W. Gayle's drug store. It is called Chamberlain's Stomach and Liver Tablets. It gives quick relief and will prevent the attack if given as soon as the first indication of the disease appears. Price 25 cents per box. Samples free.

Arbuckles Coffee 11 cents per package when purchasing same amount of other goods. Saturday, October 20, at
LANGDON-CREASEY CO.
1t.

DEATHS.

CARPENTER—At her home in Mt. Eden, Spencer county, on Wednesday morning, Mrs. Dudley Carpenter (sister of Mr. J. M. Watts, of this city), aged 44 years.

GLORE—In this city, on Wednesday, Mr. John Glore, aged 78 years.

Mr. Glore had been in bad health for some time and his death was not unexpected.

For sprains, swellings and lameness there is nothing so good as Camberlain's Pain Balm. Try it. For sale by J. W. Gayle, Druggist.

MASONIC GRAND LODGE OFFICERS.

The following are the officers of the Masonic Grand Lodge for the ensuing year:

Grand Master, W. C. McChord, Springfield.

Deputy Grand Master, Harry Bailey, Cynthiana.

Grand Senior Warden, John W. Landrum, Mayfield.

Grand Junior Warden, Owen D. Thomas, Lebanon.

Grand Treasurer, John H. Leathers, Louisville.

Grand Secretary, H. B. Grant, Louisville.

Assistant Grand Secretary, Jas. A. Hodges, Louisville.

Grand Chaplain, Rev. H.R. Coleman, Louisville.

Grand Steward and Tyler, Jos. T. Davidson, Louisville.

Grand Senior Deacon, Geo. A. Lewis, Frankfort.

Grand Junior Deacon, S. M. Beskett, Falmouth.

Grand Marshal, John D. McIntyre, Owingsville.

Grand Pursuivant, G. W. Enyart, Cannonsburg.

Grand Sword Bearer, D. B. Peak, Bedford.

"Could Not Sleep."

Sleeplessness marks the very climax of human suffering. It is only a step removed from insanity. When sleep no longer restores the exhausted nature, the struggle with disease cannot last long. The starting point of the nervous disorders which produce ill-health and sleeplessness, is generally a diseased condition of the womanly organs. Restore these organs to sound health and the appetite comes back, the day's work no longer wearies, and sleep is sound and refreshing. Dr. Pierce's Favorite Prescription cures diseases of the womanly organs. It stops the drains which weaken women; it heals the inflammation and ulceration, and cures female weakness.

There is no alcohol in "Favorite Prescription" and it is entirely free from opium, cocaine and all other narcotics. It is a temperance medicine.

"My health has been poor for many years and I had taken a great deal of medicine, but it did me no good," writes Mrs. Rose Kennedy, of Springbluff, Adams Co., Wis. "Last August my health was very poor; I had no appetite and *could not sleep*. I wrote to Dr. Pierce and he kindly advised me to take his 'Favorite Prescription.' I took five bottles of the 'Prescription' and one bottle of the 'Golden Medical Discovery,' and I feel like a new woman."

Cure sick headache by using Doctor Pierce's Pleasant Pellets.

CENSUS OF CUBA.

Headquarters Division of Cuba,
Office of Chief Sanitary Officer
of Havana, October 1, 1900.

To the Adjutant General, Division of Cuba.

Sir:—I have the honor to forward herewith report of Vital Statistics of Havana for the month of September. The general death rate of this month makes a very favorable comparison with that of any September for the past ten years. The report shows that we had 519 deaths, which gives a rate of 25.68 per thousand for the year. This is considerable less than any September for the last ten years with the exception of last year, when we had 496 deaths. This September we had 34 more deaths from Yellow Fever than we had last September. This, of course, considerably affects our mortality rate; but the greatest item is the fact that in September of last year Havana had just passed through a severe famine for two years, and it is well known that famine and pestilence kill off the old, very young and invalids generally, and that for a short time after such calamities the death rate is considerably reduced. The number of this class were greatly reduced for the last four months in 1899. This, of course, must be taken into consideration. The deaths for September, 1899, of children under one year of age were 91; for this September they were 124. This shows a large increase in the number of children under one year, due to the fact that during the preceding three years the birth rate had dropped to a very low point, and most of the children born had died through pestilence and famine. Taking in the items of Yellow Fever and deaths under one year of age, 34 in one case and 33 in the other, our deaths would be reduced by 67, which is the true rate as compared with the last three years.

Tuberculosis shows a steady decrease, the rate last year being 3.92 per thousand, that for this year being 2.68 per thousand.

We had 52 deaths from Yellow Fever. This compared with the number of deaths for the same months during the past ten years is much under them. The only years which have a smaller number are 1890, '98 and '99. Considering the much larger nonimmune population at present in Havana than was in Havana during the years mentioned, this makes a pretty good showing. The average for September during the past ten years is 72.40, which is very much greater than the number we give this month. Of the cases occurring in September 64 were Americans and 186 were Spaniards. The number of deaths among Americans was 5, among the Spaniards 37, giving percentage of deaths 7.81 per cent Americans and 19.89 per cent. Spaniards.

The immigration has been very large and brings us a large quantity of nonimmune material, but the steps taken by the Military Government for establishing a Bureau of Immigration, and to put an immigration settlement in a healthy locality outside of the city, will greatly obviate this. The idea being to collect all the immigrants and take them right from the shipping to this settlement, without coming near the City of Havana, and then distribute them to their various destinations around the Island. This would have more immediate effect than any other measure, I think, that can be taken at present.

The amount of cleaning and sanitary work, as shown by the report, has been very largely increased. I call attention to the very large number of premises, cesspools, etc. examined this month as compared with any former month. Also the large number cleaned and disinfected.

We have now employed a total of fifty-two inspectors, constantly inspecting the condition of houses, and two hundred and forty other employes constantly engaged in various ways in attending to the reports of these inspectors. While this Department is doing a great deal of very useful work, and I think that the hygienic condition of the city has been and will be considerably improved by work on these lines, the permanency of the work is sharply limited by the constantneed of a sewerage system. No one can appreciate this as does the Sanitary Officer from the daily examination of 600 reports of house inspections, in every one of which the question of disposal of sewerage comes up. No permanent improvement can be effected, in my opinion, until Havana is given some sort of sewerage system, and the sooner this is done the better. It is by far the most pressing need that the Sanitary Department has before it at present.

Very Respectfully,
W. C. GORGAS,
Major and Surgeon, U. S. Army,
Chief Sanitary Officer.

STOP IT.

It has grown to be a perfect nuisance the way nurses having children in baby buggies are doing on the streets. Two or three of them will get together and engage in animated talks and never think of giving way for anyone to pass them. If you wish to pass you have to go out in the street. It is a finable offense to obstruct the sidewalks, especially in this way, and the authorities should at once break up this practice by warning these parties, or by arresting and having them punished by the city court.

HOW THAT MONEY WENT.

Editor Roundabout:

At the opening of the session of the Legislature last winter a resolution was introduced and adopted inviting the ministers of the city (as is usual) to open the sessions of the General Assembly with prayer.

The ministers complied with the request and performed that duty until Mr. G. B. Stout, the member from Woodford county introduced and had adopted a resolution stating that only those ministers who had voted for Goebel were wanted to pray for that remarkable body. Of course the ministers who had not supported Goebel ceased to render any further service, but the session was one-half gone.

Some days ago an appropriation was made for the ministers for opening the sessions of the House and Senate with prayer, and while the resolution was being discussed mention was made of the $250 that was appropriated last winter for like purpose. The warrant was drawn in favor of Claude Desha, chief clerk of the Senate. Claude whispered to Carter, President of the Senate, and told him that the money was paid out pro rata among the ministers, according to amount of services performed.

This seemed to satisfy all concerned, but some people set out on an investigat on, and report that this is the way the money was distributed: The Rev. T. F. Taliaferro was paid $100 of the $250, the Rev. Lew. G. Wallace, of the penitentiary, was paid $100, and the ministers of Louisville were paid the other $50.

The Rev. R. L. McCready, of the Episcopal Church; the Rev. M. B. Adams, of the Baptist Church; the Rev. Wm. Crowe, jr. of the Southern Presbyterian Church; the Rev. George Darsie, of the Christian Church, and Father Thos. S. Major, of the Catholic Church, each of whom took an equal part in opening the sessions with prayer for the first half of the session, received not a cent, nor was a cent offered them, while Wallace, the penitentiary chaplain, received $100 for opening the session of the House three times. He was never in the Senate at all.

While the ministers named would not have taken a cent of the money had it been offered them, their friends are justily indignant that the man who received the money and disbursed it claimed that he had paid it out according to services rendered.

They worked in that capacity for a month and did not have a cent offered them, while Mr. Wallace received $100 for praying three times in the House.

Clerk Desha was seen this morning and asked how he distributed the money, but he refused to make any statement. Senator Huff was then seen. He said:

"The sum of $250 was appropriated at the last session for the purpose, and at the beginning of this session I asked how it was distributed, and Desha said it had been distributed pro rata among the ministers who had opened the Legislature. I then visited the following minsters, all of whom had acted, and found that none of them had received a cent: Richard L. McCready, George Darsie, M. B. Adams, Wm. Crowe, jr., and T. S. Major. I then visited the Rev. T. F. Taliaferro. He said to me: 'That money was distributed very unjustly. I received $100, the Rev. L. G. Wallace, who conducted the services only three times, received $100, and several ministers of Louisville received the other $50.' "

"That's the money goes, pop goes the weasel."

JUSTICE.

CASTORIA
For Infants and Children.
The Kind You Have Always Bought
Bears the Signature of Chas. H. Fletcher.

EX-POSTMASTER GENERAL WILSON DEAD.

Hon. Wm. L. Wilson, ex-Postmaster General, under President Cleveland, and President of Washington and Lee University, at Lexington, Va., died at his home on Wednesday morning at 10 o'clock.

Mr. Wilson was an able, earnest and learned man.

The editor of the Fordville, Ky., Miscellaneous writes as a postspcript to a business letter: "I was cured of Kidney Trouble by taking Foley's Kidney Cure." South and Longmoor, W. McKee Hardie.

Nice Picnic Hams only 9 cents per pound, Saturday, October 20, at
LANGDON-CREASEY CO.
1t.

VISIT THE CAPITAL.

The children of the Cleveland Orphan Asylum, of Versailles, came to this city on an outing on Wednesday. They were under the charge of their teachers, and were shown all the points of interest about the city.

U. S. Stamp Over Cork.

"OLD TAYLOR" WHISKEY

OF CONSPICUOUS EXCELLENCE.

BOTTLED IN BOND

THE TOPMOST BEST OF ALL BEVERAGE WHISKEYS.

OUR AGED WHISKEY IS ENTIRELY MATURE, AND HAS BEEN MATURED NATURALLY.

THE STAMP OF THE UNITED STATES OVER THE CORK GUARANTEES ITS AGE, ITS STANDARD PROOF, AND THE FULL MEASURE OF EACH BOTTLE AS REPRESENTED.

AS SACREDLY GUARANTEED AS THE COIN OF THE REALM.

OUR AUTOGRAPH SIGNATURE

E. H. Taylor Jr. & Sons

APPEARS ON EVERY BOTTLE AND BARREL OF "OLD TAYLOR" WHISKEY, AND ANY DISTILLATION REPRESENTED AS TAYLOR WITHOUT THIS SIGNATURE IS A DISTINCT FRAUD.

ASK YOUR DEALER FOR IT, OR WRITE FOR ILLUSTRATED BOOKLET.

E. H. TAYLOR, JR., & SONS,
DISTILLERS, INCORPORATED,
FRANKFORT, KY.

SEE THE TRADE MARK.
SEE U. S. GUARANTEE.
SEE IT IS GUARANTEED.
SEE HOW TO GET IT.

THE LAST GREAT SUMMER EXCURSION

Springer Music Hall and Exposition Buildings in which the Fall Festival has just terminated so successfully.

Round $1.25 Trip

TO CINCINNATI

Great Friday Night Rate.

QUEEN & CRESCENT ROUTE

Great Friday Night Rate.

Special train leaves Harriman Junction 11.25 p. m.

Friday, October 26.

These tickets are good on this train only, returning good until regular train leaving Cincinnati 8.00 p. m., Sunday October 28th, which will stop at all points between Harriman Junction and Georgetown for returning excursionists.

VISIT THE QUEEN CITY.

It's the last chance for a low rate this season. The attractions at Cincinnati include the Zoological Gardens (new collection of animals just received from Hagenback's famous collection), Fort Thomas, one of the finest millitary posts in the United States (now occupied by the 2nd infanntry), Eden Park, now in beautiful autumn dress; the Art Museum, Hilltops, etc. Ask Ticket Agents for further particulars.

W. J. MURPHY,
General Manager.

W. C. RINEARSON,
Gen'l Pass. Agent.

CINCINNATI.

Question Answered.

Yes, August Flower still has the largest sale of any medicine in the civilized world. Your mothers and your grandmothers never thought of using anything else for indigestion or biliousness. Doctors were scarce, and they seldom heard of appendicitis, nervous prostration or heart failure, etc. They used August Flower to clean out the system and stop fermentation of undigested food, regulate the action of the liver, stimulate the nervous and organic action of the system, and that is all they took when feeling dull and bad with headaches and other aches. You only need a few doses of Green's August Flower, in liquid form, to make you satisfied there is nothing serious the matter with you. For sale by S. B. Holmes. 4-1y.

For Sale.

A first class bycicle, '99 model Rambler, is offered for sale. Apply at this office. tf.

OSTEOPATHY.

Richard P. Buckmaster, D. O.

Graduated under A. T. Still, founder of Osteopathy, Kirksville, Mo.

Office 41 St. Clair street, opposite Custom House (up stairs), over Kagin Bro.'s dry goods store.

Office hours, 9 a. m. to 5 p. m.
Evening hours 7 to 9.
Telephone No. 145.
Consultation free. 14-tf.

Kodol Dyspepsia Cure
"Digests what you eat."

The Frankfort Roundabout

Entered at the postoffice at Frankfort, Kentucky, as second-class mailable matter.

GEO. A. LEWIS, Editor and Pub.

FRANKFORT, OCT. 20, 1900.

DEATH OF GOV. THOS. P. PORTER.

Hon. Thomas Paine Porter, of Versailles, at one time State Senator from the district composed of Franklin, Anderson and Woodford counties, died at his home on Monday last, aged 79 years. While Senator he was elected president of that body, and after the death of Lieut. Gov. Lynn Boyd became Lieutenant Governor ex-officio, and acted as Governor several times in the absence of Gov. Magoffin from the State.

He was a man of fine mind and great attainments, but had been in retirement from public affairs for long years.

As a lawyer, while not brilliant, he was thoroughly acquainted with the principles and practice of the profession. As a politician in debate he was sarcastic and bitter to a strange degree, considering that he was a warm-hearted and chivalric gentleman in private life.

He was a member of the Methodist Church in his later life, and the funeral services were conducted by his pastor, Rev. Dr. C. F. Evans, after which the remains were placed in the Versailles cemetery.

HORRIBLE SUICIDE.

Col. Thos. F. Lane, son-in-law of Hon. Jo. C. S. Blackburn, committed suicide at his home in Washington City on Monday night. Ill health was the assigned cause.

It is said that Col. Lane was a handsome and cultivated gentleman. He was married to Miss Lucille Blackburn, youngest daughter of the ex-Senator, and had one child, a little girl.

YOUTSEY TRIAL.

The heretofore unheard of and uncanny spectacle of an unconscious and possibly dying man being tried for his life is now the shameful spectacle that holds the boards at Georgetown.

Guilty or innocent, any man who is unconscious is entitled to have a trial at which he is aware of all the facts and is able to consult and advise with his counsel, and to testify in his own behalf.

These be strange times, and strange scenes are witnessed in the "Old Kentucky Home." God grant that they may never occur again.

TRYING TO OUST CHINN.

Acting Attorney General Breckinridge made a motion in the Court of Appeals, on Tuesday, looking to having County Clerk Claude Chinn, of Fayette county, removed from office.

It takes a two-thirds vote of the judges of the Court of Appeals to accomplish the removal.

Blood.

We live by our blood, and on it. We thrive or starve, as our blood is rich or poor.

There is nothing else to live on or by.

When strength is full and spirits high, we are being refreshed, bone muscle and brain, in body and mind, with continual flow of rich blood.

This is health.

When weak, in low spirits, no cheer, no spring, when rest is not rest and sleep is not sleep, we are starved; our blood is poor; there is little nutriment in it.

Back of the blood, is food, to keep the blood rich. When it fails, take Scott's Emulsion of Cod Liver Oil. It sets the whole body going again—man woman and child.

If you have not tried it, send for free sample, its agreeable taste will surprise you.

SCOTT & BOWNE, Chemists

409-415 Pearl Street, New York.

50c. and $1.00; all druggists.

FEDERAL LAW AS APPLIED TO STATE ELECTIONS.

In the case of U. S. v. Coe, 127 U. S. Reports, an interesting decision is made as to application of the Federal laws to State elections when Congressmen are elected at the same time.

The case was one where a Mayor of Indianapolis was elected at the same time as a Congressman. The indictment was for tampering with or concealing ballots that concerned the election of mayor. It did not affect the Congressman's election in any way.

Two opinions are pulbished—one by Justice Harlan and one by Justice Miller—both concurring. The court holds that where Cogress has made no special law to govern Congressional elections the State law shall take its place, and any offense that in any way might affect or invalidate the election of Congressmen, although applying to a State election only, shall come within the jurisdiction of the Federal courts. In the case of the Mayor of Indianapolis cited, the court took jurisdiction, although the offense did not affect the Congressional election. The court held that it might have done so.

Under this decision in the coming election all offenses that might affect the election of Congressmen will come within the jurisdiction of the U. S. Court, although relating only directly to the election of Governor or Judge of the Court of Appeals.

When you can not sleep for coughing it is hardly necessary that anyone should tell you that you need a few doses of Chamberlain's Cough Remedy to allay the irritation of the throat and make sleep possible. It is good. Try it. For Sale by J. W. Gayle, Druggist.

THE BISHOP OF DELAWARE.

To-morrow, Sunday, October 21st, the Right Rev. Dr. Coleman, Bishop of Delaware, will preach both morning and night at the Church of the Ascension (Episcopal). There will be a special meeting of the Woman's Auxiliary, the ladies' missionary society of the parish, immediately after the evening service, at which the Bishop will make an address, and he will also speak to the Sunday-school in the morning. Bishop Coleman is on his way to attend the Missionary Council of the Episcopal Church, in Louisville, next week, and is a most earnest and vigorous speaker, and it is expected that large congregations will hear him on his Sunday in Frankfort.

BECAME A LAW.

The new law, known as House Bill No. 19, which provides for preserving the ballots, putting a circle under the device, punishing tampering with ballots or with voters, and is, generally, a good law, became effective on Tuesday by the attaching of the signature of the Acting Governor.

The law will punish the acts and doings that have been so rampant at elections in this city for several years.

But the trouble is that there are men who have done these things that are clothed with the power to punish. Only by a power above the local court can any election stealer be punished.

REMEMBER

That Ward's Minstrels, which are the best now on the road, will give one of their unrivalled exhibitions at the Opera House, this city, tonight. There will be a big crowd present. Go early.

OLD MASONS' HOME.

The Grand Lodge of Kentucky, F. & A. M., on Wednesday decided to purchase a farm of 250 acres, upon which to establish a Home for Aged and Infirm Masons.

A fund of $50,000 will be raised to pay for the farm and put up the necessary buildings.

TAKEN TO GEORGETOWN.

Mr. James Howard, now under sentence of death for the killing of Goebel, was taken to Georgetown on Wednesday and testified in the Youtsey case. He said that he did not know Youtsey; never talked with him; was not in the Secretary of State's office the day Goebel was killed; and knew nothing of any arrangement to kill him.

For Fall

We have a most exclusive and complete variety of

Men's, Boys and Children's Clothing.

Men's Suits and Overcoats at $7.50, $10.00, $12.50, $15.00 up to $20.00.

We have added several fine makes of clothing to our stock. One of them is the celebrated make of

Alfred Benjamin & Co., of New York

These goods are known by every clothier to be as fine as any clothing made. They make nothing but

Fine Clothing.

Every suit and overcoat can be relied on to be perfect fitting and strictly

Up To Date

The prices on Alfred Benjamin & Co's suits and overcoats range from

$13.50 to $20.00

But when you get one of them you will have a garment that you will be proud of.

New Fall Hats,

Furnishing goods and woolens for suits to order.

Hudson's

Cor. Main and St. Clair

Frankfort, Ky.

LEXINGTON BREWING CO.

BREWERS OF FINE BEERS,

Which in Quality and Flavor Are EQUAL TO ANY BEERMADE IN THE LAND.

CALL FOR IT. THE PRODUCT OF A

Kentucky Industry

D. O. ROBINSON, Frankfort Ag't.

Sept. 2–1y.

J. E. M. FLOUR,

The Finest Made Anywhere. Patronize Home Institutions.

THE J. E. M. MILLING CO.

J. N. MILES, Sec. & Treas.

Aug. 18–1y.

Thos. K. Robb

Piano and Furniture Mover.

Packing and Crating Carefully Done by Experienced Men. Good Service; Moderate prices. 231 Lewis Street. Local Phone No. 210. Sept. 8-3m.

H. L. CASEY, M D C.

Graduate in Veterinary Medicine and Surgery.

All diseases of domestic animals treated on scientific principles.

Diseases of Hogs a Specialty.

OFFICE:

THOMPSON BROS.'

LIVERY STABLE, MAIN STREET.

FRANKFORT, - - - KY.

Spare Women.

In former years when thin women wished to gain flesh and roundness of form they would take warm baths and follow this by rubbing into the skin cod liver oil. Now they employ the more elegant way of buying Scott's Emulsion and taking it internally. It increases the weight of thin babies and delicate children

Best Way to Cure Backache.

Backaches are caused by disorder in the kidneys. Foley's Kidney Cure will make the kidneys right. South & Longmoor, McKee Hardie.

Try the Capital Steam Laundry for a clean shirt or collar Telephone 17. 16-tf.

Kodol Dyspepsia Cure

Digests what you eat.

It artificially digests the food and aids Nature in strengthening and reconstructing the exhausted digestive organs. It is the latest discovered digestant and tonic. No other preparation can approach it in efficiency. It instantly relieves and permanently cures Dyspepsia, Indigestion, Heartburn, Flatulence, Sour Stomach, Nausea, Sick Headache, Gastralgia, Cramps and all other results of imperfect digestion.

Price 50c. and $1. Large size contains 2½ times small size. Book all about dyspepsia mailed free

Prepared by E. C. DeWITT & CO., Chicago.

SOUTH & LONGMOOR.

W. McKEE HARDIE.

8 Important Features of Union Mutual Policies of Life Insurance

Incontestability *from date of issue*

No Limitations *upon Residence, Travel, and Occupation*

Grace in Premium Payments

Payable in Gold

Cash Values

Paid-Up Insurance Values

Loan Values

Extension of Insurance *by terms of the* Maine Non-Forfeiture Law

Every one of these privileges is definite and clear. Just how and when each is available is plainly told. No technical qualifications exist as lo oles for misunderstanding, but everything is explicitly set forth in unequivocal language.

AFTER Three Years UNION MUTUAL Policies do not become void by Failure to Pay Premiums, the

MAINE NON-FORFEITURE LAW.

without Action of the Policy-holder, continuing the insurance for a specified length of time

F. G. BRODIE,

Manager for Kentucky, N. W. Cor. 4th and Jefferson Streets, Louisville Ky.

JOHN R. TODD, Agent, Frankfort, Ky.

Does it Pay to Buy Cheap.

A cheap remedy for coughs and colds is all right, but you want something that will relieve and cure the more severe and dangerous results of throat and lung troubles. What shall you do? Go to a warmer and more regular climate? Yes, if possible; if not possible for you, then in either case take the ONLY remedy that has been introduced in all civilized countries with success in severe throat and lung troubles, "Boschee's German Syrup." It not only heals and stimulates the tissues to destroy the germ disease, but allays inflammation, causes easy expectoration, gives a good night's rest, and cures the patient. Try one bottle. Recommended many years by all druggists in the world. For sale by S. B. Holmes. 4-1y

THE BEST GROCERIES AND LIQUORS — AT — LOWEST PRICES — AT — JOHN DRISCOLL'S.

To Our Old Friends and Patrons:

We have opened the only exclusive funeral and embalming parlors in the city, and, with our long experience and modern equipment, will be able to render unsurpassed service. Our friends and the public generally are cordially invited to call and inspect our apartments.

Special attention will be given to night calls by Lyman Graham, residence 218 Todd Street, phone 247, and B. G. Graham, residence 428 Shelby Street.

Chapel for use of patrons. Lady Attendants, Rubber-Tire Funeral Car.

Your patronage is earnestly solicited.

Respectfully,

Mrs. A. Jud Graham & Son,

Telephone 247. 334 Main St., Opp. Engine House, Frankfort.

GREAT EXCURSION—LAST OF SEASON.

By an advertisement in to-day's paper it will be seen that the Queen and Crescent Railway will give the last grand excursion of the season to Cincinnati from Harriman, Tenn., and all points between the two, on Friday night and Saturday, October 26th and 27th.

Everybody should take advantage of the great offer.

Dr. W. H. Lewis, Lawrenceville, Va., writes: "I am using Kodol Dyspepsia Cure in my practice, among severe cases of indigestion, and find it an admirable remedy." Many hundreds of physicians depend upon the use of Kodol Dyspepsia Cure in stomach troubles. It digests what you eat, and allows you to eat all the good food you need, providing you do not overload your stomach. Gives instant relief and a permanent cure. South Longmoor, W. McKee Hardie.

FINE RECEPTIONS.

Gov. Roosevelt met with fine receptions at all his appointments in Kentucky, commencing at Henderson and ending up at Covington.

The turnout at Louisville was a specially gratifying one, the crowd being estimated at all the way from 15,000 to 25,000.

At only one point was there any rowdyism (Elizabethtown) and that was quickly suppressed by the scathing rebuke of the gallant Rough Rider.

Do not get scared if your heart troubles you. Most likely you suffer from indigestion. Kodol Dyspepsia Cure digests what you eat and gives the worn-out stomach perfect rest. It is the only preparation known that completely digests all classes of foods; that is why it cures the worst cases of indigestion and stomach trouble after everything else has failed. It may be taken in all conditions and can not help but do you good. South & Longmoor, W. McKee Hardie.

NEW AGENT.

Mr. A. J. Overmeyer, of Louisville, has been appointed agent of the Adams Express Co. in this city, to succeed Mr. W. A. Johnson, who has returned to his home in Lexington.

SCRABBLE.

Not many on the sick list. Among the number are Mr. Robert Clark, Mrs. Jim Clark and son, who are in bed with fever.

The people of this place are all glad to see Mr. Davis Long come home from the Phillipine Islands. He has been gone for nearly a year. Davis made a good soldier. He was sick nearly all of the time he was gone across the water. He belonged to the Fourth Kentucky. He came home on account of being disabled for service. We hope he will get along well and soon be able to attend to business.

Messrs. J. B. Moore, Arthur Moore and Winford Clark were in New Castle Monday last.

Mrs. Sarah Moore and Miss Addie are spending a few days with Mr. G. D. Moore and wife, of Eminence.

Mr. J. C. Deakins and daughter, Miss Loula, are the guests of Mrs. J. C. Moore and family

Protracted meeting is in progress at Lebanon.

There are some people who are not behaving like they ought to. We think that if boys can't behave they ought to stay away from places like that, or some one ought to enforce the law against them.

ECHO.

The Whole Truth!

There's nothing so bad for a cough as coughing. There's nothing so good for a cough as Ayer's Cherry Pectoral.

The 25 cent size is just right for an ordinary, everyday cold. The 50 cent size is better for the cough of bronchitis, croup, grip, and hoarseness. The dollar size is the best for chronic coughs, as in consumption, chronic bronchitis, asthma, etc.

Frankfort & Cincinnati Railway.

"THE MIDLAND ROUTE."

LOCAL TIME TABLE.

In Effect October 5th, 1899.

P. M. No. 5. Mix'd	P. M. No 3. Pass.	A. M. No. 1. Pass.	Daily Except Sunday.	A. M. No. 2 Pass.	P. M. No. 4. Pass.	A. M. No. 6. Mix'd
1.00	3.40	6.50	Lv .... Frankfort "A" Ar.	11.20	7.10	9.15
......	f	f	" ..... Stedmantown ..... "	f	f	f
1.20	3.52	7.02	" .... Elkhorn ...... "	11.07	6.56	8.55
1.35	4.00	7.10	" .... Switzer .... "	11.00	6.49	8.40
1.55	4 10	7.20	" .... Stamping Ground .. "	10.50	6.39	8.22
2.05	4 16	7.26	" .... Duvall .... "	10.43	6.32	8.10
2.15	4.22	7.31	" .... Johnson .... "	10.37	6.26	8.00
2 3[illegible]	4.28	7.40	" .... Georgetown .... "	10.32	6.20	7.51
3.00	4.38	7.50	" .... C. S. Depot "B" .. "	10.28	6.17	7.50
	4.48	8.07	" .... Newtown ...... "	9.53	6.03	
......	4 56	8.15	" .... Centerville ..... "	9.45	5.55	......
......	5.00	8.20	" .... Elizabeth ...... "	9.40	5.50	......
......	5 10	8.30	Ar .... Paris "C" .... Lv.	9.30	5.40	......

"A" connects with L. & N.
"B" connects with Q. & C.
"C" connects with Ky. Central.

Between Frankfort and Cincinnati.

P. M.	P. M.	A. M.		A. M.	P. M.
1.00	3.40	6.50	Lv .... Frankfort .... Ar.	11.20	7.10
3.00	4.38	7.45	Ar ...... Georgetown .... Lv.	10.28	6.17
3.08	5.35	7.50	Lv .... Georgetown .... Ar.	10.27	6.16
5.50	7.20	10.05	Ar .... Cincinnati ...... Lv.	8.30	4.00

CAME NEAR DYING.

"For three days and nights I suffered agony untold from an attack of cholera morbus brought on by eating cucumbers," says M. E. Lowther, clerk of the district court, Centerville, Iowa. "I thought I should surely die, and tried a dozen different medicines, but all to no purpose. I sent for a bottle of Chamberlain's Colic, Cholera and Diarrhoea Remedy, and three doses relieved me entirely. I went to sleep and did not awake for eight hours. On awakening a few hours ago I felt so gratified that the first work I do on going to the office is to write to the manufacturers of this remedy and offer them my grateful thanks, and say 'God bless you and the splendid medicine you make.'" This remedy is for sale by J. W. Gayle, Druggist.

TEACHERS' MEETING.

The following is the programme of the Teachers' Meeting of the Forks of Elkhorn district, to convene at Jett, Saturday, October 27, 1900.

Devotional Exercises.
Welcome Address—Lee A. Owen.
Response—County Superintendent.
Object of these Meetings—By the Chairman.
Essay—Mamie Gallehue.
Select Reading—Una Sudduth.
Advanced Grammar Recitation—Conducted by Bonnie Hockensmith.
Advanced Arithmetic Recitation—Conducted by E. R. Jones.
Noon Recess.
Singing.
Paper (subject selected by the writer)—Mrs. Wash Crutcher.
Reading Recitation—Conducted by Mary Hearn.
Language Work—Lilian Thompson.
Five Minutes Talks—by Teachers and Visitors. Subject assigned after speaker takes the floor.
What Subjects, if Any, should be Added to the Present Common School Curriculum—Mrs. Eudora L. South.

We are hoping to have with us the Hon. H. V. McChesney, S. P. I., and Supt. S. L. Frogge, of the Frankfort City Schools.

The teachers, city and county, as well as all friends of education, are cordially invited to be present and to take part in the exercises.

Come let us reason together.

E. R. JONES, Vice-President.

DUMMITT SENTENCED.

The man Dummitt, who was convicted of bribing colored voters to stay away from the polls last November at Middlesboro, was sentenced by Judge Evans, on Monday, to pay $1,000 fine and remain in jail thirty days.

But for the fact that the man was a cripple and had a large family Judge Evans would have sent him to the Nashville Penitentiary.

WARD'S MINSTRELS.

Don't forget to go and see the great and only Ward's Minstrels at the Opera House to-night.

Gas Stoves For Sale.

Two gas stoves, suitable for bath rooms or other small apartments, for sale cheap. Apply at this office.

Blue Grass Nurseries! Fall 1900.

Everything for orchard, lawn and garden. Trees by the million, fruit, forest and ornamental. Asparagus, grape vines, small fruits and everything needed about the home, country or in town. No agents employed and rock bottom to the actual planter. Catalogue on application to
Oct. 12-3m° H. F. HILLENMEYER, LEXINGTON, KY.

PIANO FOR SALE.

A Chickering square piano for sale cheap. Apply to Dr. J. O. Robinson, 127 Ewing street. 6-2t

BIRTHDAY DINNER.

Mrs. Jane E. Wright being 67 years old Sunday, October 14th, 1900, her children made her a birthday dinner at Mr. Henry Wright's, near Evergreen Church. All of her children except John being present. He was detained by sickness. There were twenty-two grandchildren present and six great grandchildren. Mr. Harry Lanter and wife, Cordia Cardwell, Graves Cardwell, Una Farmer, Billie Bergan, Maggie Bergan, of Illinois, were present. The day was perfect, the sun shone bright and warm, not a cloud to be seen in the sky.

The tables were stretched under the trees in the yard, some forty or fifty feet in length and burdened with everything that one would want to eat.

When all had gathered around the tables Berget Wright read a chapter from the Bible, after which Bro. Lanter offered a very beautiful and impressive prayer, which brought tears to many eyes.

When dinner was over the older ones repaired to the house and the children to the swings and different places of amusement which had been prepared for them. Those joys and pleasures were continued until late in the evening, when they all bade each other adieu and departed for their different homes. All joined in hopes of meeting again one year hence.

A SON.

A POWDER MILL EXPLOSION

Removes everything in sight; so do drastic mineral pills, but both are mighty dangerous. Don't dynamite the delicate machinery of your body with calomel, croton oil or aloes pills when Dr. King's New Life Pills, which are gentle as a summer breeze, do the work perfectly. Cures headache, constipation. Only 25 cents at J. W. Gayle's drug store.

HARRY WARD'S MAGNIFICENT MINSTRELS.

Come to the Capital Theatre tonight (Saturday, October 20) and it is safe to say the amusement loving people of this town will never have the opportunity to see such an organization at such prices, as the Blanton Bros. have arranged with the management for a special Saturday night scale of 50, 35, 25 cents.

Dr. Bull's COUGH SYRUP

cures Hacking Coughs, Sore Lungs, Bronchitis, Grippe, Pneumonia and all severe lung affections. Why then risk consumption, a slow, sure death? Take warning! Act at once! Buy a bottle of Dr. Bull's Cough Syrup, a doctor's prescription, used over 50 years. Price, only 25 cents. Insist on having it. Don't be imposed upon. Refuse the dealer's substitute; it is not as good as Dr. Bull's.

Salvation Oil cures Rheumatism Aches and Pains. 15 & 25 cts.

SOUTHERN RAILWAY.

(IN KENTUCKY.)

Condensed Schedule in Effect May 20, 1900.

EASTBOUND.	No. 1.	No. 5.	No. 3.
Lv Louisville	7.45am	4.00pm	7.45pm
Ar Shelbyville	9.10am	5.32pm	9.05pm
Ar La'renceb'g	9.50am	6.25pm	9.45pm
Ar Versailles	10.16am	6.47pm	10.04pm
Ar Lexington	10.45am	7.15pm	10.30pm
WESTBOUND.	**No. 6.**	**No. 2.**	**No. 4.**
Lv Lexington	7.30am	4.35pm	5.15am
Ar Versailles	7.55am	5.02pm	5.35am
Ar La'renceb'g	8.20am	5.30pm	5.53am
Ar Shelbyville	9.10am	6.15pm	6.30am
Ar Louisville	10.40am	7.40pm	7.50am

EASTBOUND.			WESTBOUND.	
No. 13.	No. 11.	STATIONS.	No. 12.	No. 14.
4.00pm	7.45am	Lv Louisvil Ar	7.40pm	10.40am
6.25pm	10.00am	Lv Larncbrg Ar	5.30pm	8.10am
7.15pm	10.43am	Ar Harodsbg Lv	4.40pm	7.20am
7.30pm	10.55am	Ar Burgin.. Lv	4.30pm	7.10am

EASTBOUND.			WESTBOUND.	
No. 15.	†No. 67.	STATIONS.	No. 16.	†No. 68.
4.00pm	7.45am	Lv Louisvil Ar	10.40am	7.40pm
5.32pm	9.10am	Lv Shelbvil Ar	9.10am	6.15pm
6.47pm	10.25am	Lv Verslles Ar	7.50am	5.02pm
7.10pm	11.10am	Ar Midway Lv	7.30am	3.40pm
7.40pm	11.50am	Ar Georgtn Lv	7.00am	3.10pm

EASTBOUND.			WESTBOUND.	
†No. 1.	†No. 5.	STATIONS.	†No. 6.	†No. 2.
7.45am	4.00pm	Lv Louisvil Ar	10.40am	7.40pm
10.22am	6.50pm	Lv Verslles Ar	7.50am	5.02pm
11.02am	7.35pm	Ar Nichlvill Ar	6.58am	4.05pm
11.58pm	8.30pm	Ar Richmnd Lv	6.05am	3.10pm
1.05pm	....	Ar Irvine Lv	....	1.55pm

STATIONS.	No. 1.	No. 3.
Lv Louisville	7.45am	7.45pm
Ar Lexington	10.45am	10.30pm
Ar Knoxville	7.00pm	7.45am
Ar Asheville	5.10am	1.10pm
Ar Savannah	....	5.15am
Ar Jacksonville	....	9.25am
Lv Chattanooga	6.05pm	6.25am
Ar Atlanta	10.25pm	11.50am
Ar Macon	12.55am	2.25pm
Ar Jacksonville	8.30am	10.00pm
Lv Chattanooga	6.10pm	6.45am
Ar Birmingham	10.05pm	11.45am
Ar Meridian	2.30am	9.30pm
Ar New Orleans	8.30am	....

No. 3, through sleeping car Louisville to Birmingham, via Lexington and Chattanooga.

No. 5, free observation chair-car Louisville to Lexington.

No. 6, free observation chair car Lexington to Louisville.

No. 4, sleeping-car Birmingham to Louisville, via Lexington.

All trains between Louisville, Lexington and Burgin daily.

Between Versailles and Georgetown Nos. 15 and 16 daily. Nos. 67 and 68 daily, except Sunday.

Between Versailles, Nicholasville, Richmond and Irvine daily, except Sunday.

†Daily except Sunday. Other trains daily.

F. S. GANNON, 3d V. P. & G. M., Washington, D. C. J. M. CULP, T. M., Washington, D. C.
W. A. TURK, G. P. A., Washington, D. C. WM. H. TAYLOR, A. G. P. A., Louisville, Ky.

L. & N. TIME TABLE.

SOUTH.	No. 15 P. M.	No. 17 A. M.	No. 19 A. M.
Lv. Lexington	2:00	8:35	. . .
Midway	2:32	9:06	. . .
Frankfort	3:04	9:37	5:5[illegible]
Christiansburg	3:40	10:17	6:22
Eminence	3:58	10:35	6:41
Lagrange	4:25	11:05	7:10
Anchorage	4:58	11:34	7:46
Ar. Louisville	5:25	12:06	8:10

NORTH.	No. 16 P. M.	No. 18 A. M.	No. 20 P. M.
Lv. Louisville	2:00	7:20	4:10
Anchorage	2:37	7:55	4:44
Lagrange	3:14	8:25	5:23
Eminence	3:40	8:52	5:47
Christiansburg	4:02	9:12	6:06
Frankfort	4:35	9:50	6:42
Midway	5:07	10:25	
Ar. Lexington	5:40	10:59	

C. & O. TIME TABLE.

SOUTH.	No. 21 A. M.	No. P. M.
Lv Lexington	8:15	5:20
Frankfort	9:11	6:13
Shelbyville	10:01	7:00
Ar. Louisville	11:00	8:00

NORTH	No. 22 A. M.	No. P. M.
Lv. Louisville	8:30	6:00
Shelbyville	9:28	7:00
Frankfort	10:18	7:40
Ar. Lexington	11:15	8:40

L. & N. trains to Louisville and way stations, 5:50 a. m.

L. & N. trains to Louisville and way stations, 9:37 a. m.

L. & N. trains to Louisville and way stations, 3:04 p. m.

C. & O. trains to Louisville, 9:09 a. m.

C. & O. trains to Louisville, 6:13 p. m.

L. & N. trains to Lexington and way stations, 9:50 a. m.

L. & N. trains to Lexington and way stations, 4:37 p. m.

Louisville & Frankfort Accommodation arrives 6:42 p. m.

C. & O. trains east 10:18 a. m.

C. & C. trains east 7:40 p. m.

A. V. HITE, Agent.

Wholesale and Retail

I have opened up the largest stock of groceries in the city, which I will sell at rock bottom prices. Give me a call before buying.

236 Ann St., Powers' Old Stand.

W. J. SCOTTOW.

OPIUM and Whiskey Habits cured at home without pain. Book of particulars sent FREE. DR. B. M. WOOLLEY CO., Atlanta, Ga. Office, 104 North Pryor St.

MONON ROUTE

LOUISVILLE, NEW ALBANY & CHICAGO RY. CO.

THE FAVORITE LINE FROM

LOUISVILLE TO CHICAGO.

Elegant train equipment of luxurious Parlor and Dining Cars and Modern Wagner Palace Drawing Room Sleepers. For tickets, rates and general information by prospective passengers to all the vast Northwest, including

CALIFORNIA

Frank J. Reed, G. P. A.
C. H. Rockwell, Traffic Mgr.
W. H. M'Doel, P. & G. M.,
Address
E. H. Bacon, D. P. A., Louisville, Ky.

Burlington Route.

BEST TRAINS TO

KANSAS CITY, MONTANA, COLORADO, PACIFIC COAST, UTAH, WASHINGTON, OMAHA, ST. PAUL, NEBRASKA, BLACK HILLS, VIA ST. LOUIS OR CHICAGO.

Vestibuled Trains, Sleepers, Dining Cars, Chair Cars. Seats Free.

F. M. RUGG, Trav. Pass'r. Agt., St. Louis, Mo.
HOWARD ELLIOTT, Gen. Mgr., St. Louis, Mo.
L. W. WAKELEY, Gen. Pass. Agt. St. Louis, Mo

The Henderson Route

—BEST LINE BETWEEN—

Louisville, Evansville, St. Louis

And all Points West, Northwest and Southwest.

The only line running three double daily trains to Evansville without change, with high back coaches and parlor car. The direct line to St. Louis, running two double daily trains with high back seat coaches and Pullman Sleepers through without change. Tickets on sale at L. & N. office, this city. For information as to rates, route, sleeping car berths, etc., call on A. V. Hite, agent L. & N. R. R., or address

B. L. BRYANT, T. P. A.
L. J. IRWIN, G. P. A., Louisville, Ky.

LEXINGTON & EASTERN RY.

LOCAL TIME TABLE.

EFFECTIVE MAY 20TH, 1900.

EAST BOUND.

MILES.	STATIONS.	NO. 2. Daily Ex Sun. P. M.	NO. 4 Daily A. M.
0	Lv. .... Lexington	2 25	7 45
6	" .... Montrose	F 2 40	F 8 00
11	" .... Avon	2 50	F 8 10
14	" .... Wyandotte	F 2 57	F 8 17
20	" .... Wincheeter ...	3 10	8 30
23	" .... Mistletoe	F 3 15	8 50
27	" .. L. & E. Junction ...	3 22	8 45
30	" .... Indian Fields ...	F 3 38	F 9 00
40	" ..... Clay City	3 56	9 16
44	" ...... Stanton	4 06	9 25
47	" ...... Rosslyn	F 4 12	F 9 21
50	" ...... Filson	4 19	F 9 36
55	" ...... Dundee	4 30	F 9 47
57	" .. Natural Bridge	F 4 35	9 54
58	" ..... Glencairn	F 4 39	9 58
62	" ..... Torrent	4 49	10 08
67	" .... Fincastle	F 7 08	F10 22
70	" . Beattyville Junction ..	5 11	10 29
	" ... Beattyville ... Lv.	4 50	10 00
	B. & C. G. Ry. Ar.	5 40	10 45
74	Lv....... St Helens	5 21	F10 39
79	" ...... Tallega	F 5 35	F10 51
82	" ...... Athol	5 43	10 59
84	" ...... Oakdale	F5 50	F11 06
90	" ...... Elkatawa	6 07	F11 22
94	Ar .... Jackson	6 15	11 30

WEST BOUND.

MILES.	STATIONS.	NO. 1 Daily Ex. Sun	NO. 3 Daily
94	Lv .... Jackson	6 25	2 25
90	" ..... Elkatawa	6 33	F 2 33
84	" ...... Oakdale	F 6 49	F 2 49
82	" ...... Athol	6 56	2 56
79	" ..... Tallega	F 7 04	F 3 04
74	" .... St. Helens	7 16	F 3 16
70	" .. Beattyville Junction ..	7 26	3 26
	.... Beattyville .. Lv.	7 00	3 00
	B. & C. G. Ry. Ar.	7 50	5 40
67	Lv .... Fincastle	F 7 33	F 3 33
62	" ..... Torrent	7 47	3 47
58	" ..... Glenclairn	F 7 57	F 3 56
57	" .... Natural Bridge ...	F 8 03	4 01
55	" ...... Dundee	8 08	F 4 08
50	" ...... Filson	8 19	4 19
47	" ...... Rosslyn	F 8 26	F 4 25
44	" ...... Stanton	8 33	4 30
40	" ..... Clay City	8 42	4 39
33	" .... Indian Fields ...	8 59	F 4 54
27	" .... L. & E. Junction ..	9 16	5 08
23	" ..... Mistletoe	9 23	F 5 15
20	" .... Winchester	9 29	5 20
14	" .... Wyandotte	F 9 43	F 5 33
11	" ...... Avon	9 49	F 5 40
6	" ...... Montrose	F 9 58	F 5 50
0	Ar .... Lexington	10 15	6 05

Royal Flouring Mills,

—MANUFACTURERS—

Flour, Meal, Shipstuff, Corn Oats and Hay.

523 and 525 Main. Phone 84.

25-1y

IF YOU ARE COMING . . .

This way it will pay you to step in and see what we are showing. You will benefit yourself by inspecting our line. If you are in need of a Watch, a piece of Jewelry, Silverware, Cut Glass, Clocks, Toiletware, you must see our line. We earnestly invite everyone who may visit Frankfort to call and inspect it, as we believe it will be to your iuterest to do so.

M. A. SELBERT,

RELIABLE JEWELER.

RELIGIOUS.

ASCENSION EPISCOPAL CHURCH—Rev. R. L. McCready, Rector. Rev. R. E. Abraham, Assistant Minister.

Holy Communion and sermon 11 a. m.

Morning prayer 9 a. m.

Evening prayer and sermon at 7:30 p. m.

The Rt. Rev. Leighton Coleman, D. D., Bishop of Delaware, will preach at 11 a. m. and 7:30 p. m. Sunday. He will also address the Sunday-school and make a special address to the Womans Auxiliary immediately after the evening service.

Sunday-school and adult Bible class at 9:45 a. m.

Evening prayer and Bible Lesson on Friday at 7:30 o'clock.

To all these services the public are cordially invited. Seats free.

BAPTIST CHURCH—Rev. M. B. Adams, the pastor, will preach at 11 a. m. and 7:30 p. m.

Prayer-meeting Wednesday night at 7::30 o'clock.

Sunday-school in the chapel at 9:45 a. m. Special classes for young men.

Seats free and all are cordially invited.

CHRISTIAN CHURCH — Rev. George Darsie, the pastor, having returned from Kansas City, will speak at 11 a. m. on the Great National Convention of the Christian Church, recently held in that city.

At 7:30 the Endeavor Society will observe "Forefathers Day" with an elaborate and interesting program. Western D. Furr, Leader.

Junior Endeavor Society meets at 8:30 in the chapel.

Prayer-meeting Wednesday night at 7:30.

Topic: "What God Hath Done For Us."

The public will be cordially welcomed to all these services, and especially strangers in the city.

CATHOLIC CHURCH — The usual services to-morrow, conducted by Rev. Father Thomas S. Major, the pastor.

Low mass at 7:30 a. m. High mass, 10 a. m. Vespers at 7:30 p. m.

FIRST PRESBYTERIAN CHURCH—Rev. A. H. Lindsay of Flemingsburg, will preach at 11 o'clock.

No evening service.

Sunday-school at 9:45 a. m.

Young People's Society of Christian Endeavor meets in the Sunday-school room at 6:45 p. m.

Prayer-meeting Wednesday evening at 7:30.

The pulbic cordially invited.

METHODIST CHURCH — Rev. J. R. Savage, the pastor, will preach at 11 a. m.

Sunday-school meets at 9:30 a. m.

Epworth League in Sunday-school room at 6:45 p. m.

Prayer-meeting Wednesday night at 7:5.

Official Board meets Tuesday evening.

The public cordially invited to attend.

SOUTHERN PRESBYTERIAN CHURCH—Rev. Wm. Crowe, jr., the pastor, will preach at 11 a. m. and 7:30 p. m.

Sunday-school at 9:30 a. m.

Protracted services will continue throughout the week at 7:30 p. m. each evening.

Young People's Society of Christian Endeavor meets at 6:45 p.m.

To all these meetings the public is cordially invited.

THE FREE CHRISTIAN CHAPEL, WEST SIDE—Preaching every Sunday evening by some one of the Sunday-school at 2:30.

Prayer-meeting Thursday evening at 7:30.

Timothy and Clover Seed for sale at LANGDON-CREASEY CO. tf.

SPECIAL.

Rev. A. H. Lindsay will preach at the First Presbyterian Church t-morrow morning, in the absence of Dr. Blayney.

"I am a switchman," writes A. J. Jenesse, of 9201 Butlerstreet, Chicago, "and am out in all kinds of weather. I took a cold which settled in my kidneys and was in very bad shape. I tried several advertised medicines with no benefit until I was recommended to take Foley's Kidney Cure. Two-thirds of a bottle cured me." South & Longmoor, McKee Hardie.

For Sale.

A new style, double-seat trap, and a fine young horse for sale cheap. Apply at this office. tf.

Putnam Fadeless Dyes do not spot, streak or give your goods an unevenly dyed appearance. Sold by SOUTH & LONGMOOR.

"I have always used Foley's Honey and Tar cough medicine, and think it the best in the world," says Chas. I. Bender, a newsdealer of Erie, Pa. W. McKee Hardie, South and Longmoor.

Attention!

To prepare your sons for a busy life in this busy world, send them to Ellendale Commercial College, near Curdsville, Ky. The college is situated in a healthful and refined neighborhood in Daviess county, remote from the distractions and temptations of city or town. Only experienced instructors are employed. Without one exception our graduates are holding good positions.

Board, tuition, furnished room, etc. only $80 for 20 weeks. For catalogue and particulars, address

J. E. GARDINER, A. M., Pres.

46 6m.

CERTIFICATES LOST.

SPRING STATION, Sept. 8th, 1900.

To Whom It May Concern:

Having lost certificate No. 5093, representing twenty-seven shares of stock, and certificate No. 5944, representing three shares of stock in the Farmer's Bank of Kentucky, on or before two months from this date I shall ask said bank to issue me new certificates for said stock lost, and I hereby call on all persons to show cause why such certificates shall not be issued.

2-2m. A. J. ALEXANDER.

The wolf in the fable put on sheep's clothing because if he traveled on his own reputation he couldn't accomplish his purpose. Counterfeiters of DeWitt's Witch Hazel Salve couldn't sell their worthless salves on their merits so they put them in boxes and wrappers like DeWitt's. Look out for them. Take only DeWitt's Witch Hazel Salve. It cures piles and all skin diseases. South & Longmoor.

It is well to know that DeWitt's Witch Hazel Salve will heal a burn and stop the pain at once. It will cure eczema and skin diseases and ugly wounds and sores. It is a certain cure far piles. Counterfeits may be offered you. See that you get the original DeWitt's Witch Hazel Salve. South & Longmoor, W. McKee Hardie.

CASTORIA.

Bears the Signature of Chas. H. Fletcher. The Kind You Have Always Bought

Fatality Follows Failure

to use Foley's Kidney Cure in time. If taken in earlier stages of Bright's disease and diabetes, it is a certain cure. You have noticed the high death rate from these diseases, and it not wise to ignore early symptoms when a sure medicine like Foley's Kidney Cure, can be had. South & Longmoor, W. McKee Hardie.

WANTED—Two reliable traveling salesmen in each State; permanent position; salary and expenses; experience not absolutely essential. Address Piedmont Tobacco Works, Greensboro, N. C. 2-6m-1q*

It is exasperating to one who has used Foley's Honey and Tar and knows what it will do, to have a dealer recommend something else as "just the same" or "just as good." There is nothing just as good for colds, coughs, croup, lagrippe, etc. South and Longmoo, W. McKee Hardie.

$1. ONLY $1.

...ONE DOLLAR...

Less than a cent a day.

THE MORNING HERALD of Lexington, Ky.

The Great Newspaper of the Blue Grass. . . .

The Most Ably Edited Paper in the South. . . .

From Now Till December 1.

Send Your Name and Your Money NOW.

$1. ONLY $1.

Torturing skin eruptions, burns and sores are soothed at once by applying DeWitt's Witch Hazel Salve, the best known cure for piles. Beware of worthless counterfeits. South & Longmoor, W. McKee Hardie.

THE MOST EXCITING CAMPAIGN IN 30 YEARS IS NOW ON.

Everybody must have a Daily Paper.

The Campaign Offer of $1.00

From Now to Nov. 15 made by

THE LOUISVILLE EVENING POST,

BY MAIL ONLY.

The only unbiased and impartial daily in the South.

REGULAR RATES—

One month	50c
Three months	$1.25
Six Months	$2.00
Twelve Months	$3.00

Send for Sample Copies.

THE EVENING POST, Louisville, Ky.

Directory of Benevolen Organizations.

JR. O. U. A. M.

Meets every Saturday night, at 8 o'clock, in north hall of Odd Fellows Temple, St. Clair street. Visiting brethren cordially invited to attend.

F. L. GUTHRIE, R. S.

MASONIC.

Hiram Lodge, No. 4, A. Y. M., meets second and fourth Thursday nights in each month, in Masonic Temple, Ann street, at 7:30.

M. P. BROWN, Master.

BEN T. FARMER, Sect'y.

Frankfort Royal Arch Chapter, No. 3, meets the first Thursday night in each month, in Masonic Temple, Ann street, at 7:30.

FRANK W. KEYES, H. P.

BEN T. FARMER, Sect'y.

Frankfort Council No. 5, R. & S. M., meets every fifth Thursday night, in Masonic Temple, Ann street, at 7:30.

M. P. BROWN, M.

BEN T. FARMER, Recorder.

Frankfort Commandery, No. 4, K. T., meets the third Thursday night in each month, in Masonic Temple, Ann street, at 7:30.

FRANK W. KEYES, E. C.

HENRY F. LINDSEY, Recorder.

I. O. O. F.

Capital Lodge, No. 6, meets every Monday night, in Odd Fellows Temple, St. Clair street, at 7:30.

B. G. MOORE, N. G.

W. S. ROSEEN, Sect'y.

Frankfort Lodge, No. 28, meets every Tuesday night, in north hall of Odd Fellows Temple, at 7:30.

B. S. GAINES, N. G.

EUGENE WOLFF, Sect'y.

Oriental Encampment, No. 10, meets second and fourth Thursday night in each month at 7:30.

CHAS. KEHR, H. P.

EUGENE WOLF, Recorder.

KNIGHTS MACCABEES.

Capital Tent, No. 28, K. O. T. M., meets every first and third Friday night in each month, in the north half of Odd Fellows Temple, at 7:30.

JOHN RIES, D. A.

C. A. NELSON, K. R.

KNIGHTS OF HONOR.

Frankfort Lodge, No. 10, Knights of Honor, meets every second and fourth Friday night in north hall of Odd Fellows Temple at 7:30.

W. B. BRIDGEFORD, Dic.

C. A. NELSON, Recorder.

A. O. U. W. M.

Elkhorn Lodge, No. 4, meets in north hall of Odd Fellows Temple, every Thursday night at 7:30.

A. W. NAZOR, M. W.

JAS. MCEWAN, Recorder.

B. P. O. ELKS.

Frankfort Lodge No. 530 meets every Wednesday nights at 7:30 o'clock in Odd Fellows Temple.

C. O. REYNOLDS, E. R.

G. L. BARNES, Secretary.

The lack of energy you feel, the backache and a run down condition generally, all mean kidney disorder. Foley's Kidney Cure will restore your strength and vigor by making the kidneys well. South & Longmoor, McKee Hardie.

Dr. Cady's Condition Powders, are just what a horse needs when in bad condition. Tonic, blood purifier and vermifuge. They are not food but medicine and the best in use to put a horse in prime condition. Price 25 cents per package.

For sale by J. W. Gayle and LeCompte & Gayle Co.

If you are sick all over, and don't know just what ails you, it's ten to one your kidneys are out of order. Foley's Kidney Cure will bring health and energy. South & Longmoor, W. McKee Hardie.

Dr. R. P. Buckmaster

Will be in his office in this city on Monday, Wednesday and Friday of each week. Those desiring treatment by Osteopathy should bear this in mind.

46-tf.

The Dread of people with weak lungs, who suffer from stubborn coughs, is consumption. Foley's Honey and Tar, if taken in time, cures the cold, heals and strengthens the lungs and always cures incipient consumption. South & Longmoor, McKee Hardie.

WANTED.

Honest, reliable men, with or without experience, wanted to travel in each State. Salary and expenses. For particulars address Peerless Tobacco Works, Bedford City, Virginia. 3-1m*

ECZEMA, ITCHING HUMORS, PIMPLES —CURED BY B. B. B.

Bottle Free to Sufferers.

Does your skin itch and burn? Distressing Eruptions on the skin so you feel ashamed to be seen in company? Do scabs or scales form on the Skin, Hair or Scalp? Have you Eczema? Skin Sore and Cracked? Rash form on the Skin? Prickling Pain in the Skin? Boils? Pimples? Bone Pains? Swollen Joints? Falling Hair? All Run Down? Skin Pale? Old Sores? Eating Sores? Ulcers? All these are symptoms of eczema and impurities and poisons in the blood. Take B. B. B. (Botanica Blood Balm) which makes the blood pure and rich. B. B. B. will cause the sores to heal, itching of eczema to stop forever, the skin to become clear, and the breath sweet. B. B. B. is just the remedy you have been looking for. Thoroughly tested for 30 years. Readers of the ROUNDABOUT are advised to give B. B. B. a trial. For sale by druggists at $1 per large bottle; six bottles (full treatment) $5. Complete directions with each bottle. So sufferers may test it, a trial bottle given away. Write for it. Address BLOOD BALM CO., 414 Mitchell St., Atlanta, Ga. Describe your trouble and free personal medical advice given.

☞ For Sale by W. McKee Hardie.

48-1y. 2

SOW Cow Peas FOR FORAGE AND IMPROVING THE SOIL.

WE HAVE LARGE STOCKS of these and all other Seasonable Seeds, such as German and Pearl Millets, Soja and Velvet Beans, Seed Corn Teosinte, Sorghums, Millo Maize, Buckwheat Etc. Write for prices and interesting catalogue.

WOOD & STUBBS,

Seedsmen, LOUISVILLE, KY.

FOR SALE.

A sliding window awning. New and in good condition.

Apply at this office.

FOR SALE or RENT

THE suburban home known as "Point Breeze," adjoining the city limits of Frankfort. Most beautiful location, overlooking both the city and Kentucky river. Brick house of twelve rooms. All necessary outbuildings and 88 ACRES OF LAND. Will rent furnished. Address

MRS. WM. B. RODMAN, Frankfort, Ky.

16-tf.

For Whooping Cough

"Both my children were taken with whooping cough," writes Mrs. O. E. Dutton, of Danville, Ill. "A small bottle of Foley's Honey and Tar gave such relief that I used a 50 cent bottle, which saved me a doctor's bill." Nothing else so good. South & Lngomoore, W. McKee Hardie

HISTORY REPEATS ITSELF.

(By Col. Wm. H. Murray.)

Copied from National Portrait Gallery.—Vol—11.—Published Philadelphia—D. Rice X A. N. Hart.—1859. Contents of Volume 11.

"Patrick Henry, First Republican Governor of Virginia.

Page 5. "On the 1st of July he was elected the First Republican Governor of Virginia—and was continued in that station by an Unanimous vote until 1778.

(Read this first) "Having resigned his commission as Colonel of the first Reg't, and Commander of all the forces raised and to be raised for the defence of the Colony," he was elected a delegate to the Convention which met on the 5th, of May, 1775, at Williamsburg. On the 11st of July.

Page 7. In the year 1795, he was once more elected governor of Virginia, which he declined.

Page 4. The Virginia convention met a second time in March, 1775, at Richmond, when Mr. Henry brought forward a series of resolutions containing a plan for the organization of the militia. In defiance of the opposition of the ablest and most patriotic members of the convention, they were sustained by a torrent of irresistible eloquence from Mr. Henry, who inspired the convention with a determined spirit of resistance. An opportunity soon occurred for a trial of his courage, as well as of his influence with the people. The prohibition of the exportation of powder from Great Britain, was followed by attempts to procure the possession of magazines in America, by which the Colonies would be deprived of the means of defense. A large quantity of gunpowder was clandestinely removed from the colonial magazine at Williamsburg, and placed on board of armed British vessels. (So was the voice of the People in Ky. removed and placed into the hands of three men. The excitement which it produced, extorted from the governor a promise for its return, by which public feeling was for the time appeased, but subsequent threats and rumors of fresh encroachments on their magazines, together with the irritation produced by the battles of Concord and Lexington, aroused the country to arms. The movements of the military corps was, however, arrested by the exertions of Mr. Randolph. But Mr. Henry, determined not to submit to the aggressions of the British governor (Democrat Gov. in Ky. to-day) dispatched express riders to the members of the Independent Company of Hanover to meet him in arms at Newcastle. Having aroused their patriotism by all the efforts of his eloquence, by the resignation of the Captain, he became the Commander, and they commenced their march for Williamsburg. (Mountain Men Coming to Frankfort.) The country was electrified. Other comapnies joined the revolutionary standard of Patrick Henry, and at least five thousand men (1200-Mountain-Men) were in arms, rushing to his assistance. The governor issued a proclamation denouncing the movement. (Likewise Press of Democracy in State against Mountainmen coming to Frankfort.)

"The greatest consternation prevailed at Williamsburg; even the patriots were alarmed, and despatched messenger after messenger to induce him to abandon the enterprise; but undaunted he resolutely pursued his march. The governor, after making preparations for his defence, deemed it most prudent to avoid a conflict (so it was in Frankfort) and accordingly ordered Mr. Henry to be met at Newcastle with a compensation in money for the powder. Another proclamation from the governor denouncing him not only fell harmless before him, but seemed to render him an object of greater public regard. Mr. Henry's journey to Congress, which had been interrupted by this event, was now resumed, and became, as far as the borders of Virginia, a triumphal procession."

Magna Charta "We will not deny to any man either justice or right."

"This was the voice of a people in whose minds a clear perception of legal forms had not yet dawned; but it was the clear, high voice of liberty, which when once spoken, never ceases to echo and resound from age, until the angel shall close the book of time. I love to listen to its pealing strains. No music this side of the winged cherubim of God is so sweet to my ear. I contrast it with the harsh, discordant notes of the Executive usurpations (of the Legislature) of the present hour, and the abject tones of those who feed on the smiles of (Usurper) executive favor. I turn away form the sight of expiring liberty in this (State) to assure myself, by a contemplation of other days that it cannot altogether die."

"The lessons of history upon this great subject are full of deep and painful instruction. I look at questions in their general import. By degrees, in all ages of the past, tyranny has encroached upon popular right. (Vide Kentucky to-day.) The citadel of liberty was never taken by sudden assault without prievious mining, battering and treachery. The approaches have been made by numerous measures of a kindred tendency. The progress to the stronghold has been step by step. Good men too have often been the instruments of these encroachments. Plausible arguments have likewise been made for them. (As has been made for the Goebel bill.) Gentlemen from all over the State, no doubt will rise and tell us that the abominable features of this measure (Goebel bill) are wise and good. (To let all men vote, at the polls, but to throw voters, precincts, and counties and cities out, on the count by the Commissioners, three saintly men appointed for that special purpose—count out.)

"The seditious American citizen, who holds public station (Legislature of Ky. and partisans, courts, &c.) embraces a corrupt and stormy fanaticism, and a brood of frightful and depraved theories and revolting actions instantly spring up, and,

"With wide Cererian mouths full loud"

harass and shock the patriotism of the country. (State.)

"We can appeal to the American citizen to allow the house which his fathers built to stand forever—that, though divided it may be in its domestic economy, yet it is not divided unto its fall. We can do this and we can hope that our labors will bring forth the fruits of peace. But if the evil hour must come, if patriotism is to be humiliated and treason exalted, if the schemes of the seditious citizens are to triumph; and civil strife and commotion are to cumber this fair land, then may some Brutus avenge the cause of liberty in the capital; and may the authors of our ruin be the first to sup full of its horrors!"

"If, in the wisdom and mercy of divine providence (Kentucky) is permitted to survive the baleful principles of the present crisis, serene skies and a peaceful calm awaits us in the future. The patriot will take hope and the Conspirator (Legislature and Partisan Judges, Courts, &c.) will shrink away, baffled, into an odious oblivion. Good omens will cheer us and the (Kentuckian) race will rush forward again on the bright track of American progress, blazed out by their illustrious forefathers.

"So too the adherents of Cæsar said at Rome, when he was controlling the elections prior to crossing the Rubicon and usurping imperial power. In speaking of Cæsar Monresquiem says: "He raised troubles in the City by his emissaries; he made himself master of all elections; and consuls, praetors and tribunes purchased their promotions at their own price."

"Cæsar made himself master of all the elections. The blackest crime ever seeks the highest livery of virtue to cloak its infamy. When Satan himself came from the burning pit below, when he lurked around the courts of Eden and finally, scaling the bright ramparts, sat down to seduce Eve in those green and ambrosial bowers, he led her to her fall and all of us to our ruin by disguising the hideous lineaments of evil in the skillful guise of good. So the advocates of their bill (Goebel bill) will tell you it is all for the best. I tell you it is all for the worst. And feeble though my voice may be, small though my influence may be, yet in the straightforward performance of a constitutional duty, with all my strength I warn my countrymen against a measure fraught with disaster and overthrow to the institutions for which their fathers fought and bled on a hundred fields of battle."

When Cromwell designed the overthrow of the liberty of his country what did he do? I will let Hume, the historian, speak. Hear him:

"Cromwell began to hope that, by his administration attended with so much luster and success abroad, so much order and tranquility at home, he had now acquired such authority as would enable him to meet the representatives of the Nation, and would assure him of their dutiful compliance with his government. He summoned a parliament; but not trusting altogether to the good will of the people he used every art which his new model of representation allowed him to employ, in order to influence the Elections (Vide Goebel law) and fill the house with his own creatures.

"The unlawful assumption of power by those who hold authority (Legislature—servants of thepeople) hasbeenwaging an unbroken contest with the rightful sovereignty of political institutions from the earliest dawn of history to the present time. Liberty and despotism have been the two great opposing forces which have convulsed the world, (State) torn down old systems and planted new ones (as was the case last winter) and marked the world's highway of progress with fields of battle. There struggles for the supremacy have never ceased. Change has always been the desire of man's heart. It is in the heart of man to grasp at power. (Like was exhibited last winter.) Dominion is sweet, and the earth and sea, with all that in them dwell, have not sufficed, in their subserviency to fill the measure of man's ambition, to govern.

"They (party now in power) know that they are the Hessians of this (political strife,) and that no peace will be permitted to revisit this bleeding (State) as long as villainy can find pay in the coffers (stolen offices) of the government, if this evil brood can prevent it. But, sir, I thank God that the hand writing is on the wall. The corrupt and impious feast of Belshazzar, the King, his princes, his parasites and concubines, is about over. (Music Hall Conventon.) They drank wine, and praised the gods of silver, of brass, of iron, of wood, and of stone. But in the same hour came forth fingers of a man's hand, and wrote their doom over against the candlestick upon the plaster of the wall of the King's palace. And the fingers of the (Kentucky) people are busily engaged in writing a doom equally terrible against those who have turned the temple of our fathers (State of Kentucky) into a den of thieves.

"Sir, the history of the progress of Liberty, next to the history of the Christian religion, is the most sublime and instructive lesson taught in the annals of the world. Its fortunes, indeed, have been various, but no season of adversity has ever sufficed to quench the vestal fires which burn on its altars. And in all the terrible struggles which it has jarred the nation and liberated the people, its sole antagonist has been the principle that to one man belongs the right to govern the many. Kings, and the courtiers of Kings, who talk of the divine right to the possession and exercise of power, have been the enemies which Liberty has had to encounter. Every contest it ever waged has been to put restraint and control on the will, the pretensions, the authority of one man. Every battle fought beneath its banners, in all the four-quarters of the earth, has been fought to resist and repel the arrogant and unlawful claims of power made by one man. Every law which was enacted in its interests, from the laws of God on Mount Sinai to the present hour, has been enacted to protect the masses from the ravages and oppressive hand of one man. This has forever been the issue, and it is the issue now.

"But, sir, it is a dangerous ingredient to cast, by the passage of this bill (Goebel Bill), into the oiling cauldron of popular discontent and popular indignation; and the popular voice comes up here (last November), ringing loud and clear over the storms and dissensions in this hall saying to the members on the other side, go back to your broken pledges; go back to the Constitution (you have all sworn to support); cease, as you value your lives; cease, as you value the peace of the State; cease, as you dread the lurid flames of civil war at your own homesteads; cease the infractions of the American's (Kentuckians) birthright—the Constitution. Dare no more to lay your hands on the white man's liberty. Go no further in this line of policy which you have attempted. I say to you, gentlemen, that, as the Lord God reigns in heaven, you can not go on with your system (as defined by the Goebel Bill, depriving citizens of their inherent rights) free white men for what they conceive to be their duty within the plain provisions of the Constitution, and maintain peace in Kentucky. Blood will flow. You can not, and you shall not, forge our fetters on our limbs, without a struggle for the mastery. I say this in sorrow; but I would be false to the people whom I represent, false to my own convictions of duty, if I did not tell you plainly here this night, not in bitterness, but in candor, that the people are determined on this subject. The blood of a race of freemen is up, and will not submit to this assault. The great American (Kentucky) heart is fired anew with the love of liberty, and the people are arousing like the giant after his sleep. They have erected their heads, and warn you not to lay the weight of your finger, of your smallest, on one of the great muniments of personal freedom which adorn the history of the world. If you do, it is at your most deadly peril."

"The voice of barons, the voice of John Hampden, and the voice of Patrick Henry, crying (as John the Baptist cried in the wilderness), 'Give me liberty, or give me death,' were all concentrated in the voice of the people of this country (State), as expressed at the ballot box in the recent election."

Set aside, annulled, by three election commissioners, and by them referred to the Legislature, a body of servants of the people, the servants proved in this case to be greater than their masters, for they repudiate their master's voice, and set up their own, in lieu thereof, and make him Governor, whom the people had rejected at the polls by their inherent power.

"Housework is hard work without Gold Dust"

Washing Willow Furniture and Wicker Chairs

Wicker chairs soon become soiled, but they can be cleaned to look like new with

Gold Dust Washing Powder

and warm water. Use a scrubbing brush; when water becomes the least soiled, get fresh; follow with a soft, dry cheese cloth, and wipe dry White iron beds can also be washed by this method, but must be wiped dry quickly.

The above is taken from our free booklet "GOLDEN RULES FOR HOUSEWORK" Sent free on request to

THE N. K. FAIRBANK COMPANY,
Chicago, St. Louis, New York, Boston.

WINCHESTER
"NEW RIVAL"
FACTORY LOADED SHOTGUN SHELLS

No black powder shells on the market compare with the "NEW RIVAL" in uniformity and strong shooting qualities. Sure fire and waterproof. Get the genuine.

WINCHESTER REPEATING ARMS CO. - - - - New Haven, Conn.

39-6m.

J. F. MARCUM,

—MANUFACTURER OF AND DEALER IN—

POPLAR, ASH AND WHITE OAK LUMBER,

FRANKFORT, - - - KENTUCKY.

Would respectfully inform the citizens of Frankfort and Franklin county that we will sell them lumber of all kinds cheaper than any one else in the business. Call and get our prices.

Mills and office, east end of Second street, Kenney Brothers' old stand.

Sept. 29-1m.

Pleasant to take.

LYONS

Laxative Syrup.

NATURE'S [illegible] RCONSTIPATION.

Ask Your Doctor

And he will tell you Laxative Fruits and their extracts are the best medicines for Constipation, as they bring about a normal action of the bowels, when minerals and their salts are irritating to the intestines.

LYON'S LAXATIVE SYRUP is a strictly Fruit and Vegetable Compound, and if used in Constipation will bring about a complete cure, ridding you of such symptoms as Sick Headache, Nervousness, Tired Feeling, Nauseousness, Bloated Feeling, etc.

Your money will be returned if you do not like it better than any other you have tried.

ALL DRUGGISTS. 25c AND 50c PER BOTTLE.
4-tf.

Ellendale Commerc al College, (Near) Curdsville Ky.

ng School for Boys and Young Men who wish to study

Bookkeeping, Typewriting, Commercial Law, Telegraphy, Short Hand, Office Practice, Penmanship, Business Arithmetic.

The college is located in one of the most healthful and refined neighborhoods in Daviess county, remote from all temptations and distractions of city or town. Not one of our graduates has failed to secure a good position. Catalogues free. Reopens September 10, 1900.

J. E. Gardiner, A. M., Pres.,

July 21-6m*. CURDSVILLE, KY.

HIS LIFE WAS SAVED.

Mr. J. E. Lilly, a prominent citizen of Hannibal, Mo., lately had a wonderful deliverance from a frightful death. In telling of it he says: "I was taken with typhoid fever, that ran into pneumonia. My lungs became hardened. I was so weak I couldn't even sit up in bed. Nothing helped me. I expected soon to die of consumption, when I heard of Dr. King's New Discovery. One bottle gave great relief. I continued to use it and now I am well and strong. I can't say too much in its praise." This marvelous medicine is the surest and quickest cure in the world for all throat and lung trouble. Regular sizes 50 cents and $1.00. Trial bottles free at J. W. Gayle's Drug Store. Every bottle guaranteed.

SEE OUR GREAT LINE OF OVERCOATS, MEN & BOYS

The Double Breasted, The Single Breasted, The New Reversible. Prices $3.00 to $5.00.

Great Fall and Winter Stock now ready. Clothing, Shoes, Furnishings, Hats, Bags Trunks, Telescopes, Lap Robes.

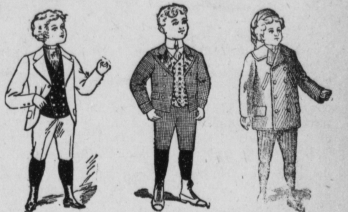

We have a large line of Children's Fancy Suits and Overcoats, $1.50, $2.00, $3.00, $4.00, $5.00 and $6.00.

All Kinds, $3.00 up to $20.00.

Bags, Telescopes, Dress Suit Cases, 50c, 75c, $1.00 up to $10.00 for the finest.

Men's all wool Fancy Cassimere Suits, $7.50 to $18.00. Men's Fancy Worsted Suits, $9.00 to $20.00. Men's Blue and Black Cheviots, Blue and Black Worsteds, $10 to $22.

We have everything in the shoe line for Men and Boys, $1.00, $1.50, $2.00 up to $6.00.

Working Pants, Strong and well made, 75c to $1.50. Fancy Cassimere Worsted and Cheviots $1 50 to $6 0C We show an immense stock.

Men's Overcoats and Ulsters.

$4.00, $5.00, $7.50, $10.00, $12.00, $15.00, up to $25.00. We show everything in this line, and at prices that we have never reached before.

Caps 25c to $1.00, Gloves 25c, 50c, 75c, $1.00, up to $5.00.

Men's and Boys' Underwear.

Fleeced Shirts and Drawers, 25c, 35c, 50c, 75c, up to $2.50.

Balbriggan Shirts and Drawers, 40c, 50c, 75c, up to $1.50.

All Wool Shirts and Drawers, $1 up to $2.50.

Union Suits, $2 up to $3.50.

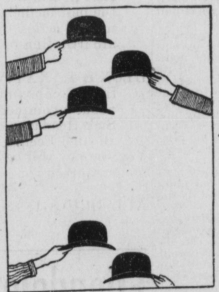

Knox, Stetson, Crowfut & Knapp, $1.50, $2.00, $2.50, $3.00, up to $5.

All the new styles, 25c, 50c, 75c.

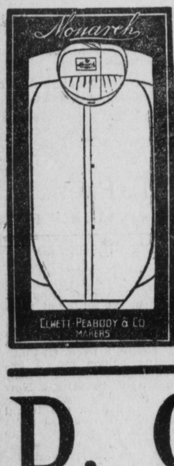

Fancy and White Shirts 50c up to $1.50.

Ladies and Misses Shoes

$1.50, $2.00, up to $5.00.

See Job Table. Old Style, $4.00 cut to $1.00.

D. C. CRUTCHER & CO.

Frankfort, Ky. Huntington, W. Va.